

State of Wisconsin
 To Be Process Flowchart: Inside the Tool
 Order Requisition Process
 Version #7 (Based on Advisory Council
 Meetings 7/20/06 & 7/25/06)
 Last Revision Date: 08/23/06

State of Wisconsin "To Be"
 Order Requisition Process

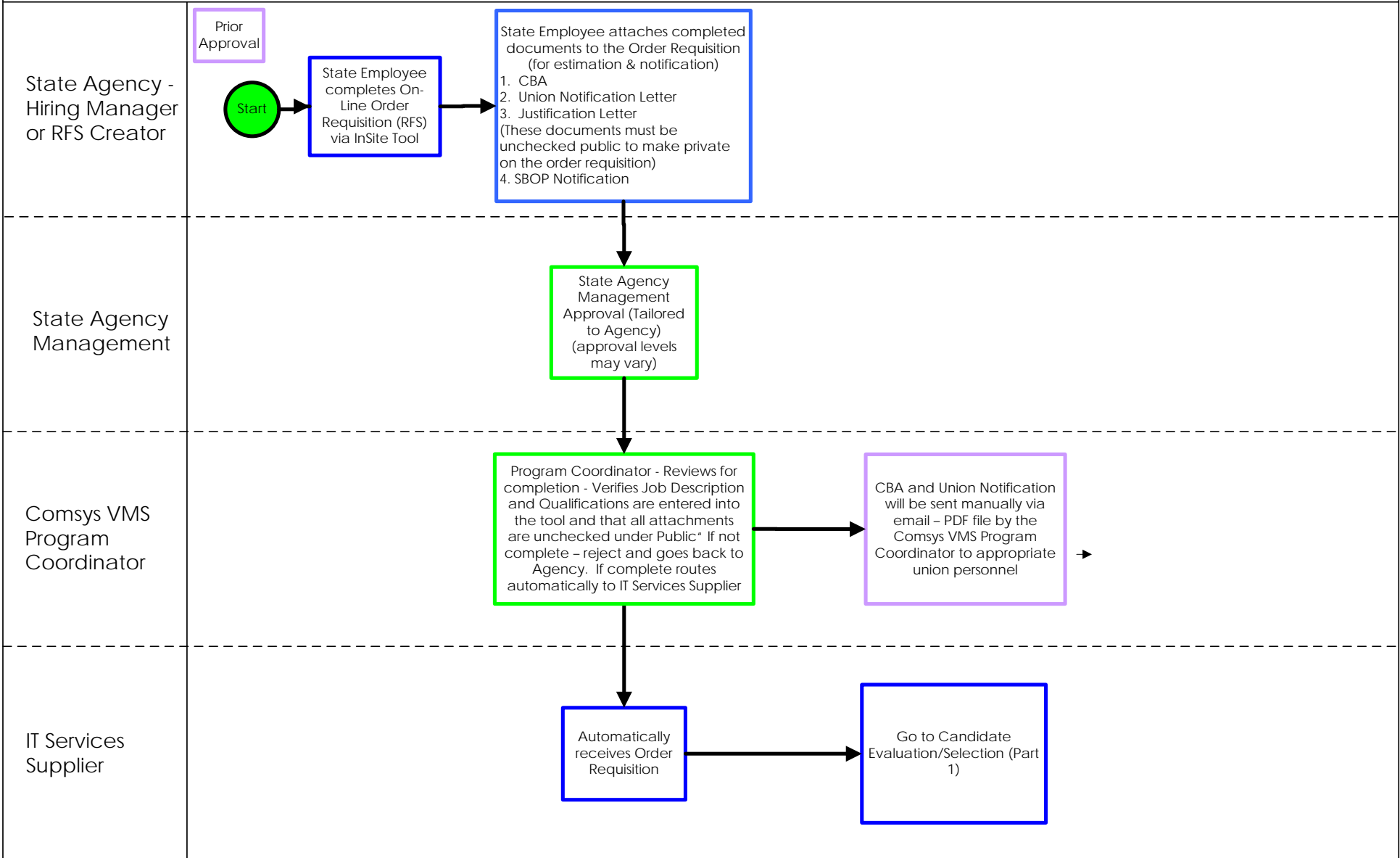
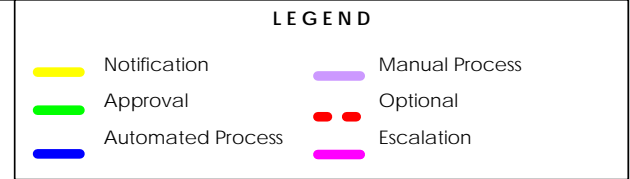

State of Wisconsin
 To Be Process Flowchart: Inside the Tool
 Candidate Evaluation/Selection
 Version #7 (Based on Advisory Council
 Meetings 7/20/06 & 7/25/06)
 Last Revision Date: 08/23/06

State of Wisconsin "To Be"
 Candidate Evaluation/Selection
 Part I

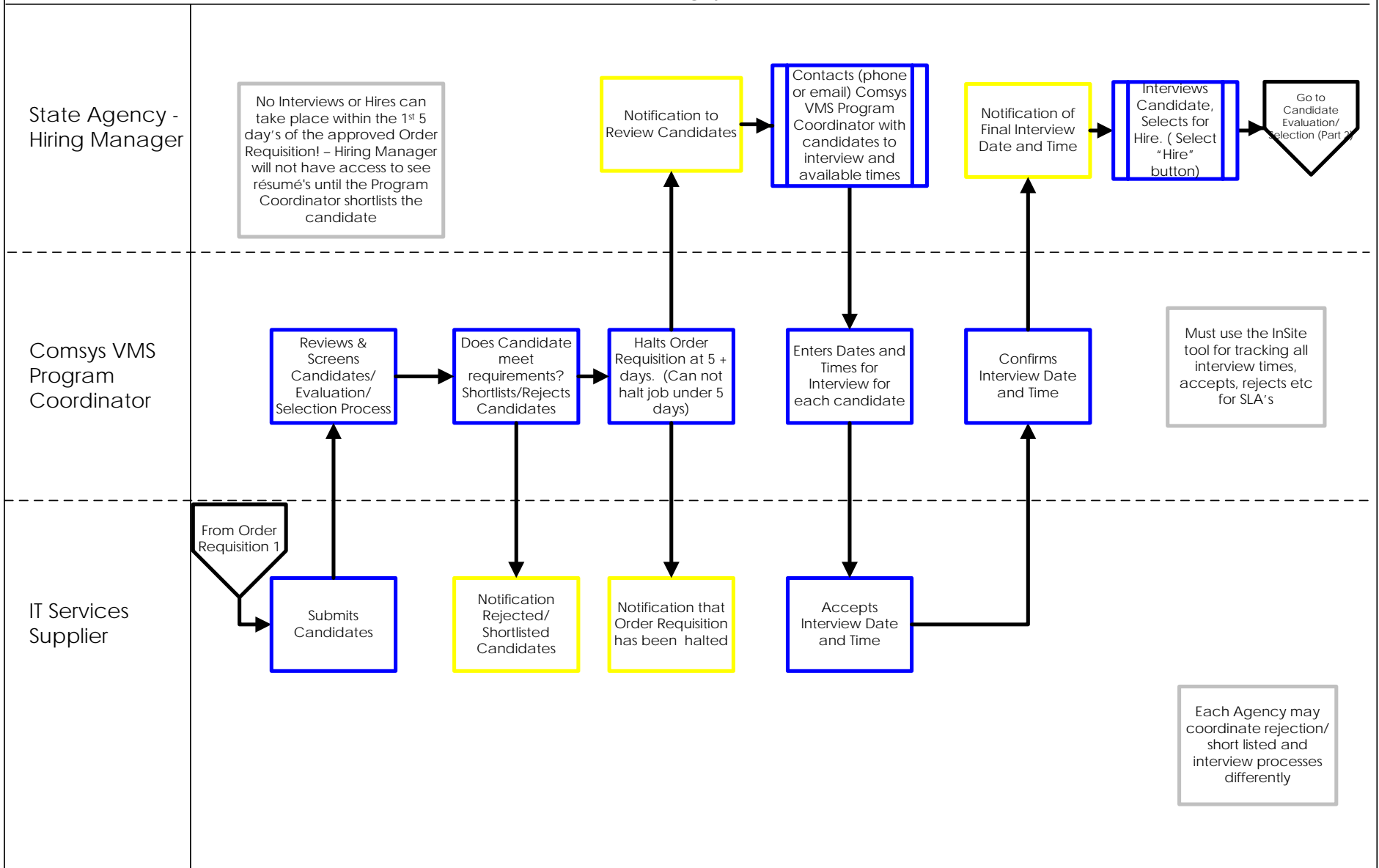
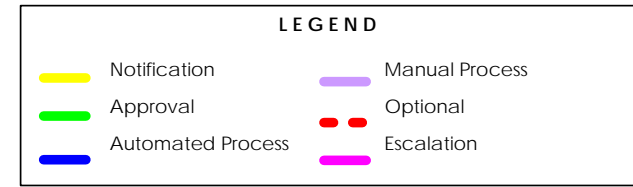

State of Wisconsin
 To Be Process Flowchart: Inside the Tool
 Candidate Evaluation/Selection (Work Order)
 Version #7 (Based on Advisory Council
 Meetings 7/20/06 & 7/25/06)
 Last Revision Date: 08/23/06

State of Wisconsin "To Be"
 Candidate Evaluation/
 Selection (Work Order) Part 2

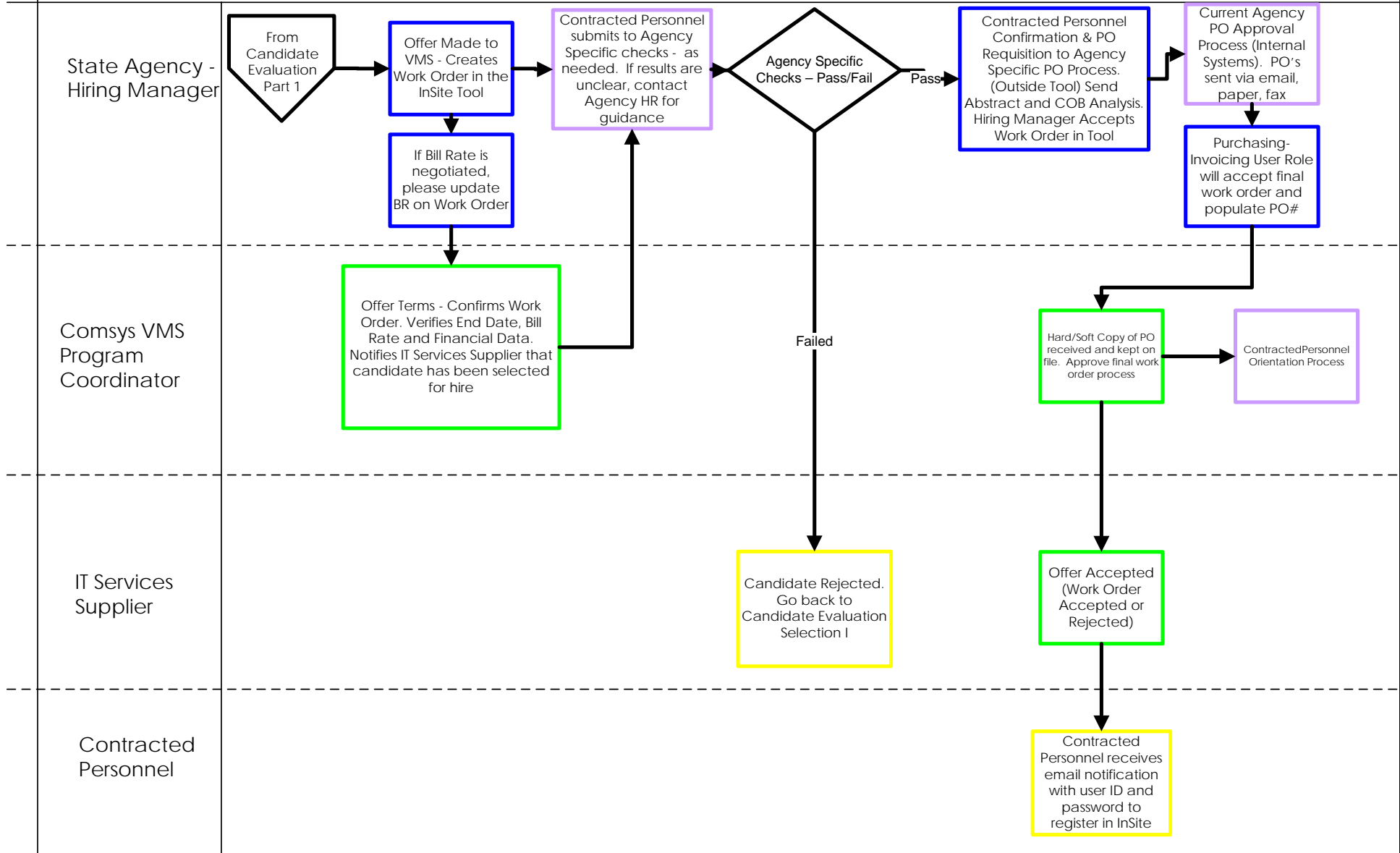
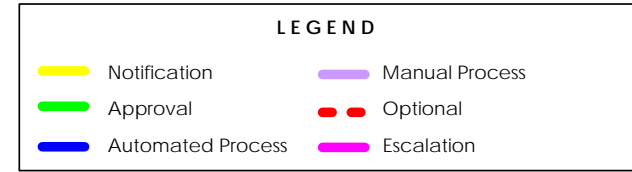

State of Wisconsin
 To Be Process Flowchart: Inside the Tool
 Contingent Staff Orientation
 Version #7(Based on Advisory Council
 Meetings 7/20/06 & 7/25/06)
 Last Revision Date: 08/23/06

State of Wisconsin "To Be"
 Contracted Personnel
 Orientation

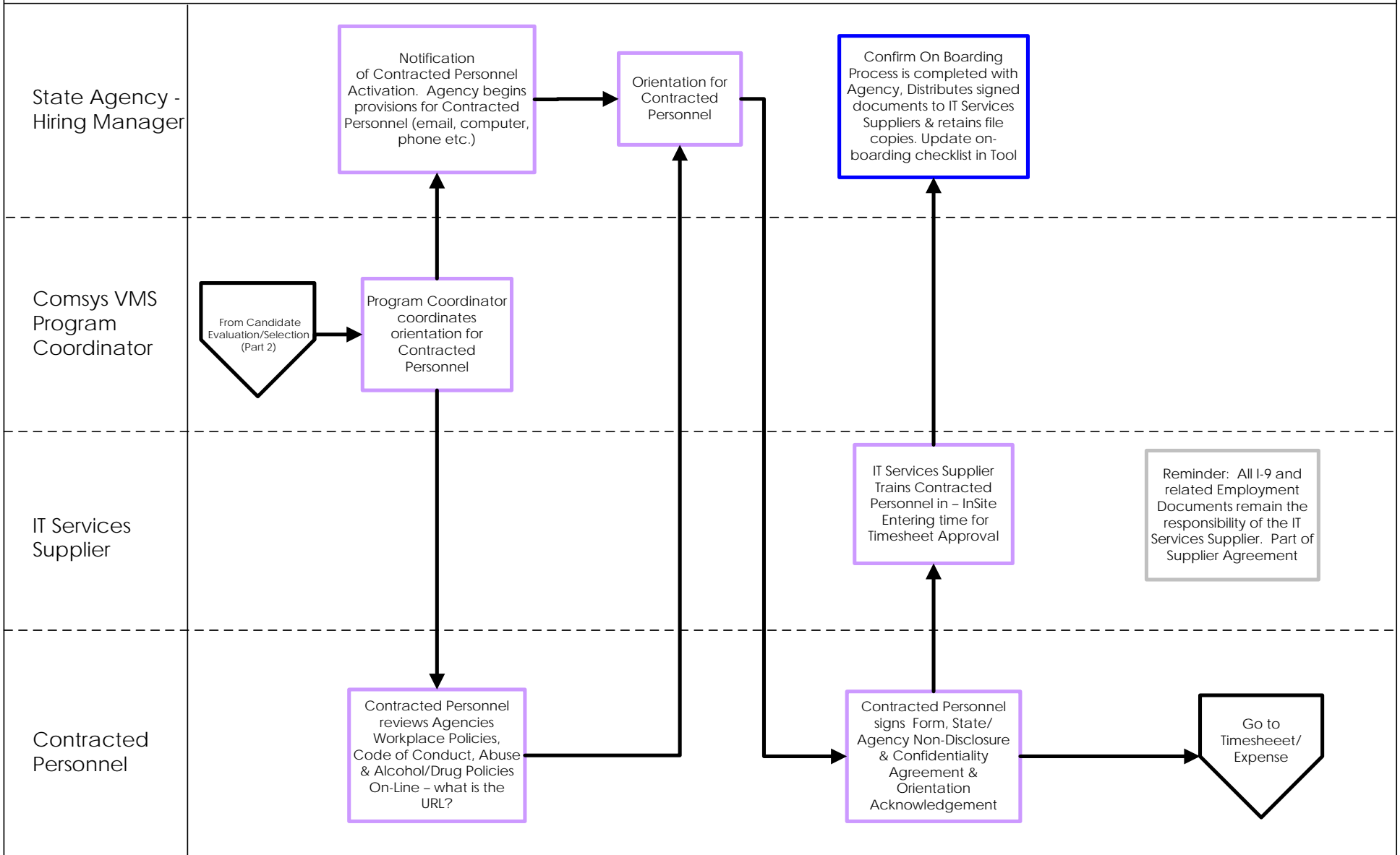
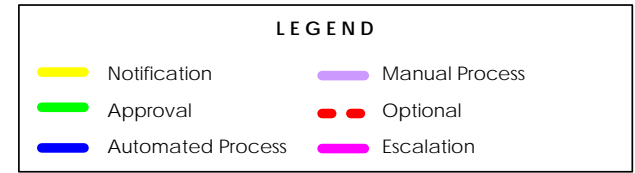

State of Wisconsin
 To Be Process Flowchart: Inside the Tool
 Time Reporting
 Version #7 (Based on Advisory Council
 Meetings 7/20/06 & 7/25/06)
 Last Revision Date: 08/23/06

State of Wisconsin "To Be"
 Time Reporting

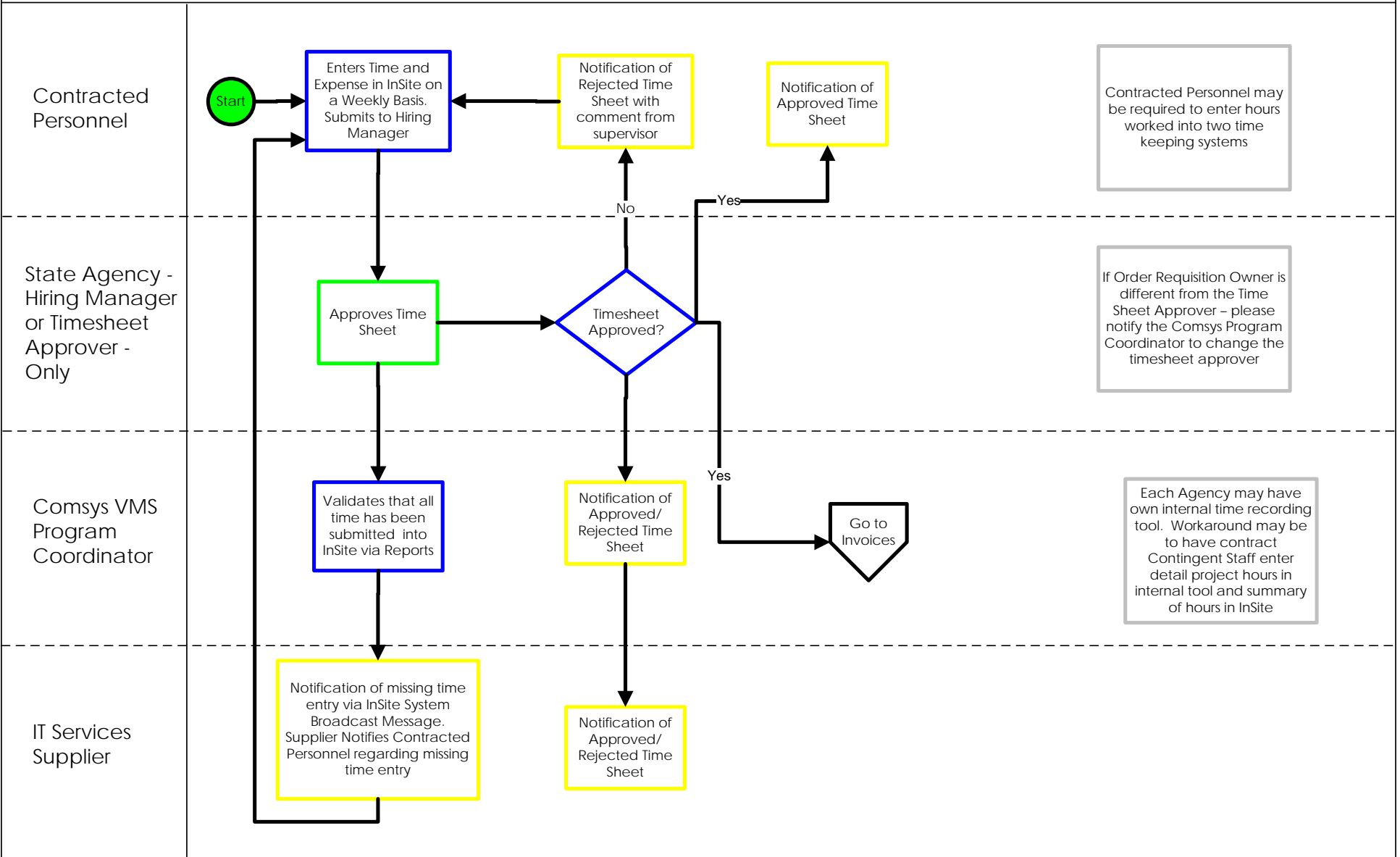
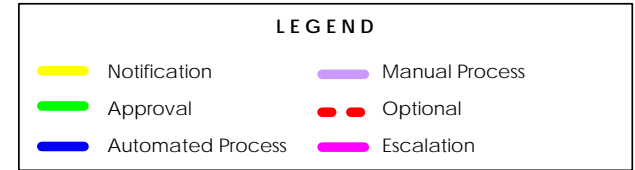

State of Wisconsin
 To Be Process Flowchart: Inside the Tool
 Expense Reporting
 Version #7 (Based on Advisory Council
 Meetings 7/20/06 & 7/25/06)
 Last Revision Date: 08/23/06

State of Wisconsin "To Be"
 Expense Reporting

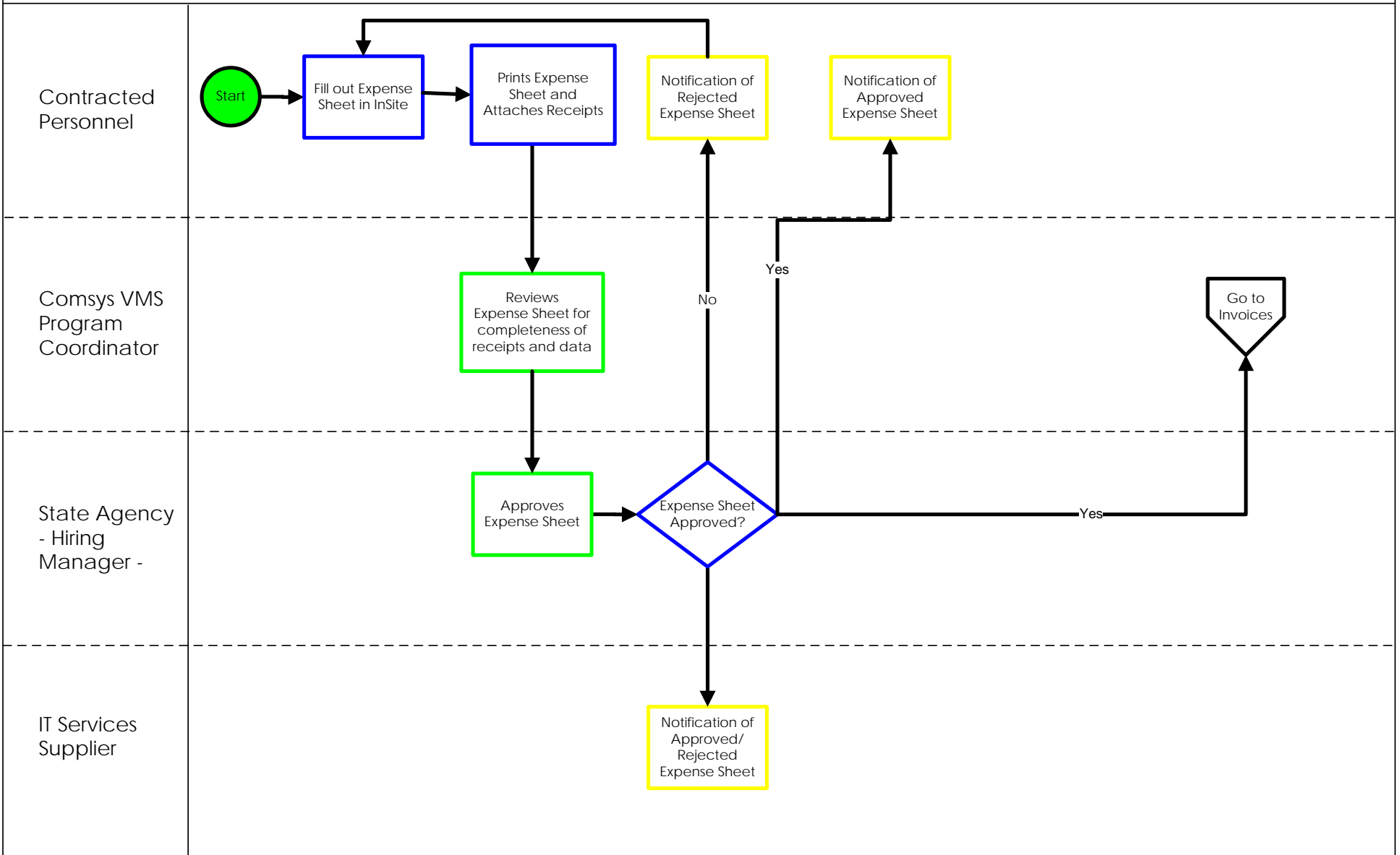

To Be Process Flowchart: Inside the Tool
Order Requisition (Work Order) Revision
Version #7 (Based on Advisory Council
Meetings 7/20/06 & 7/25/06)
Last Revision Date: 08/23/06

State of Wisconsin "To Be"
Order Requisition (Work Order) Revision

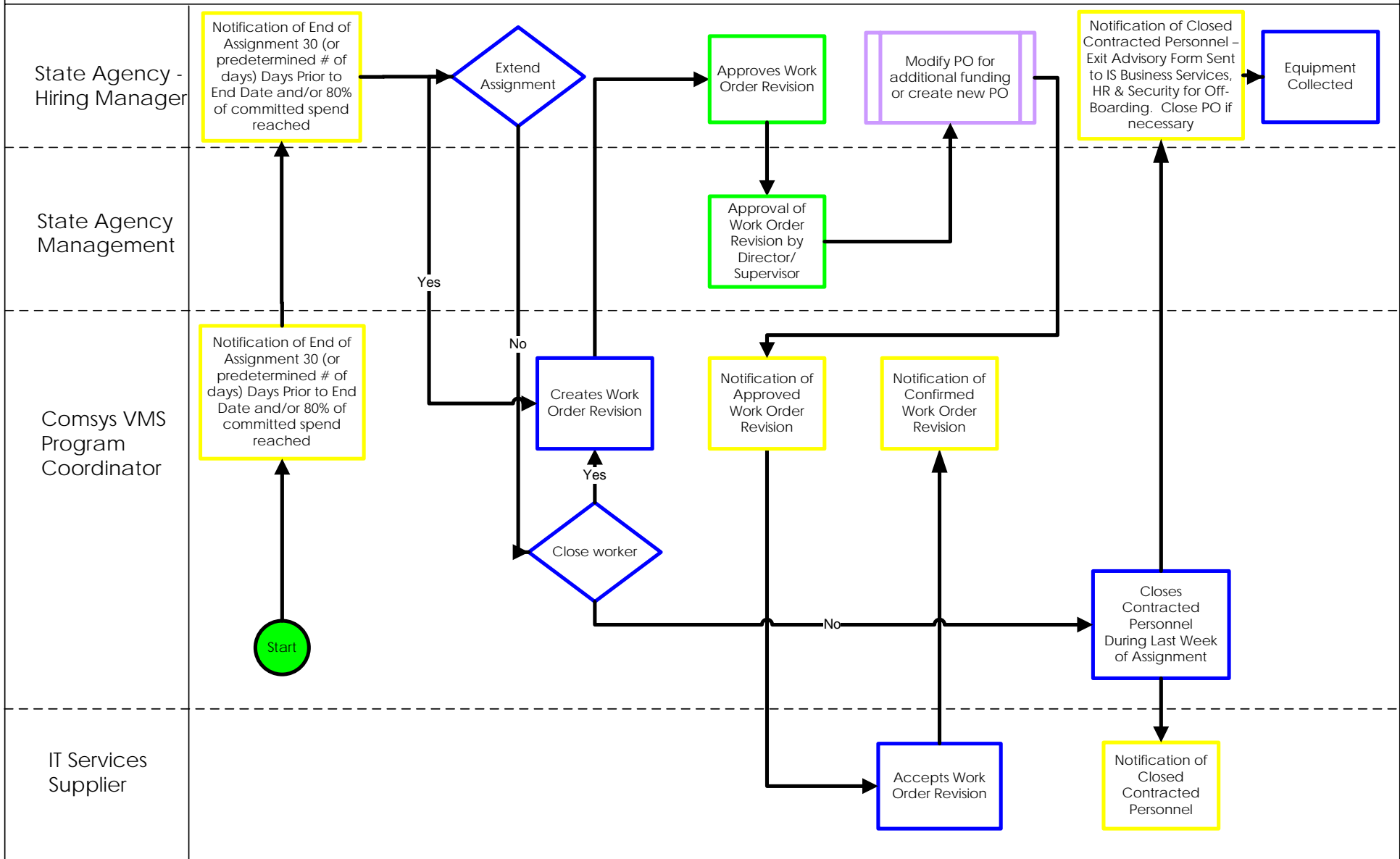
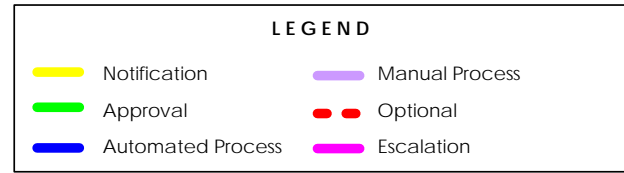

Closing Contracted Personnel

State of Wisconsin

To Be Process Flowchart: Inside the Tool
 Order Requisition (Work Order) Revision
 Version #7 (Based on Advisory Council
 Meetings 7/20/06 & 7/25/06)
 Last Revision Date: 08/23/06



State of Wisconsin "To Be"
 Closing a Contracted Personnel Prior to Order End Date

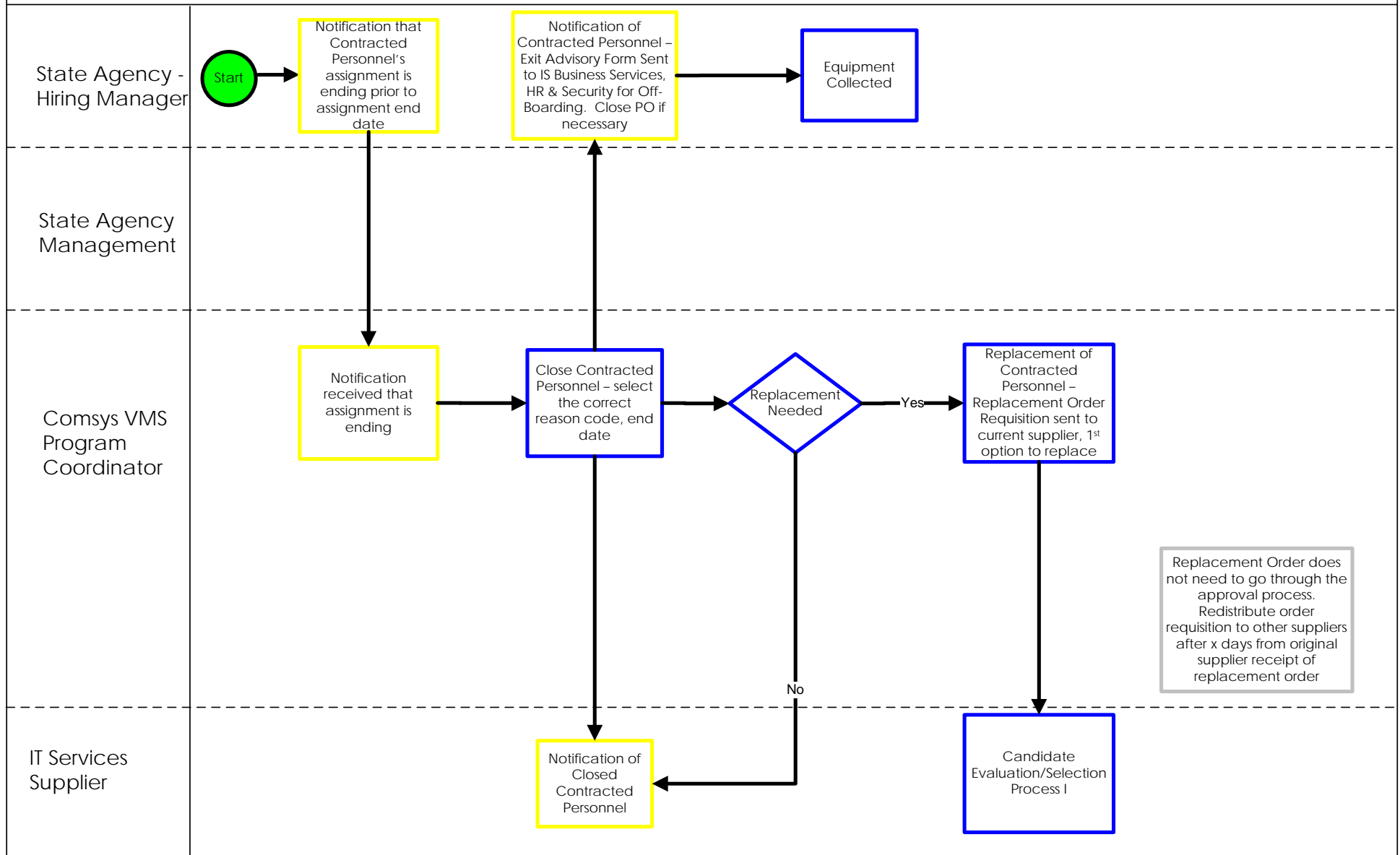

State of Wisconsin
 To Be Process Flowchart: Inside the Tool
 Invoicing
 Version #7 (Based on Advisory Council
 Meetings 7/20/06 & 7/25/06)
 Last Revision Date: 08/23/06

State of Wisconsin "To Be"
 Invoicing

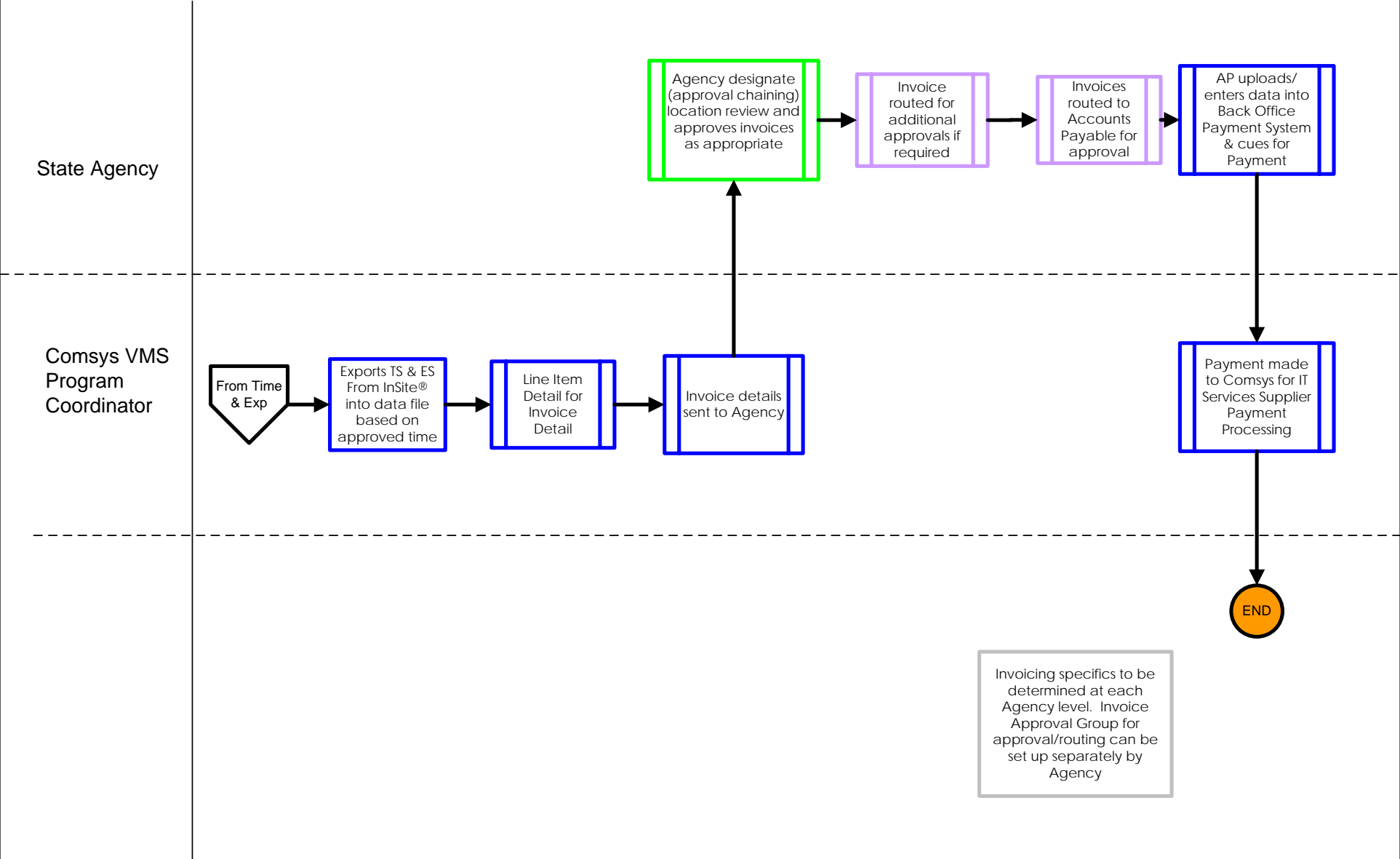
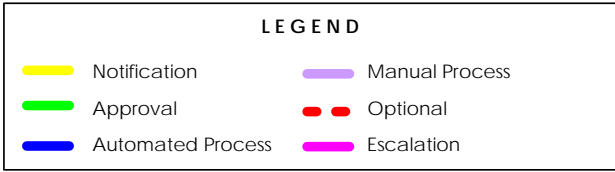

State of Wisconsin
 To Be Process Flowchart: Inside the Tool
 Credit/Debit Memo
 Version #7 (Based on Advisory Council
 Meetings 7/20/06 & 7/25/06)
 Last Revision Date: 08/23/06

State of Wisconsin "To Be"
 Credit/Debit Memo

